

La Rioja - Pernoctaciones en establecimientos hoteleros

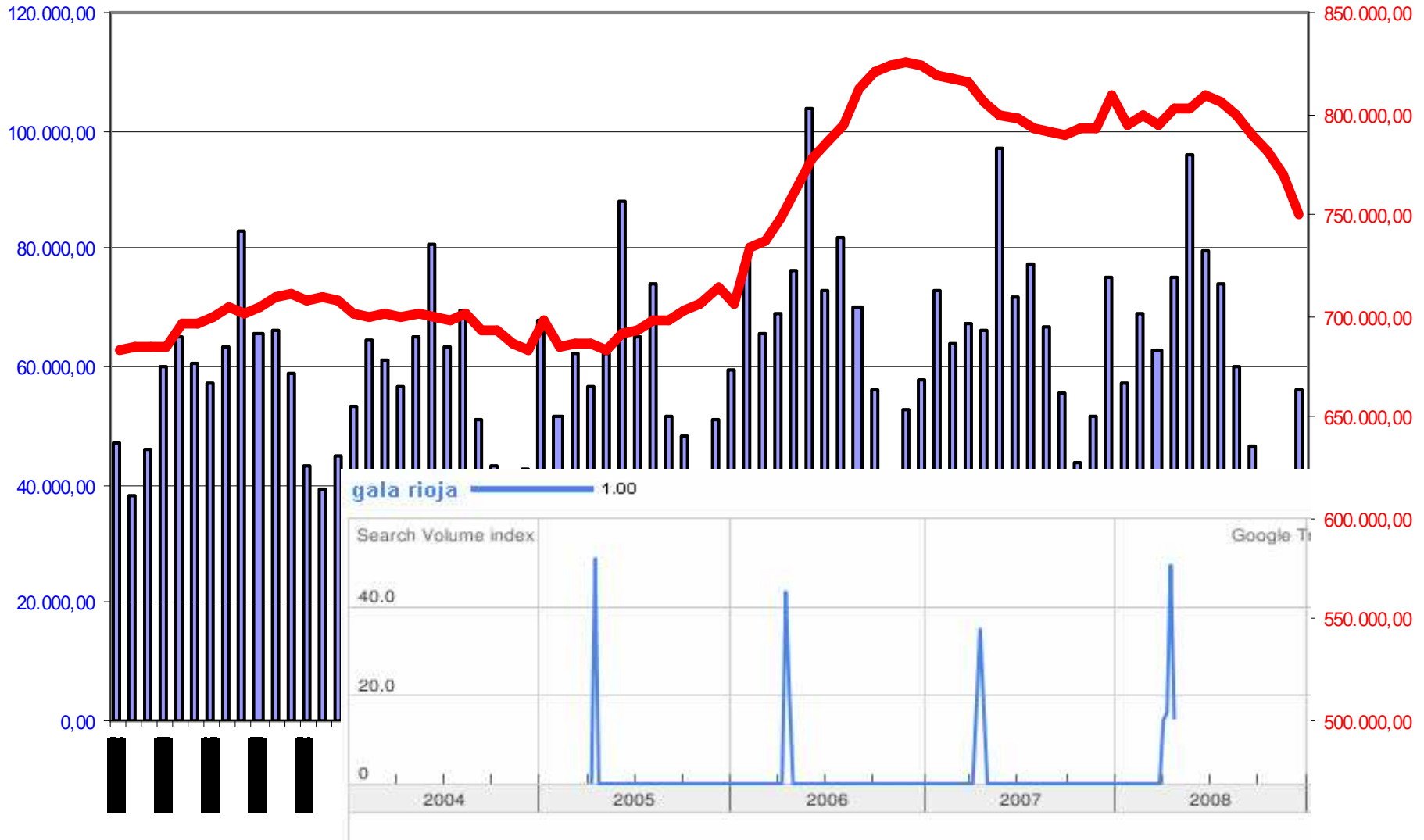

Residentes
 TAM Residentes

La Rioja - Pernoctaciones en establecimientos hoteleros

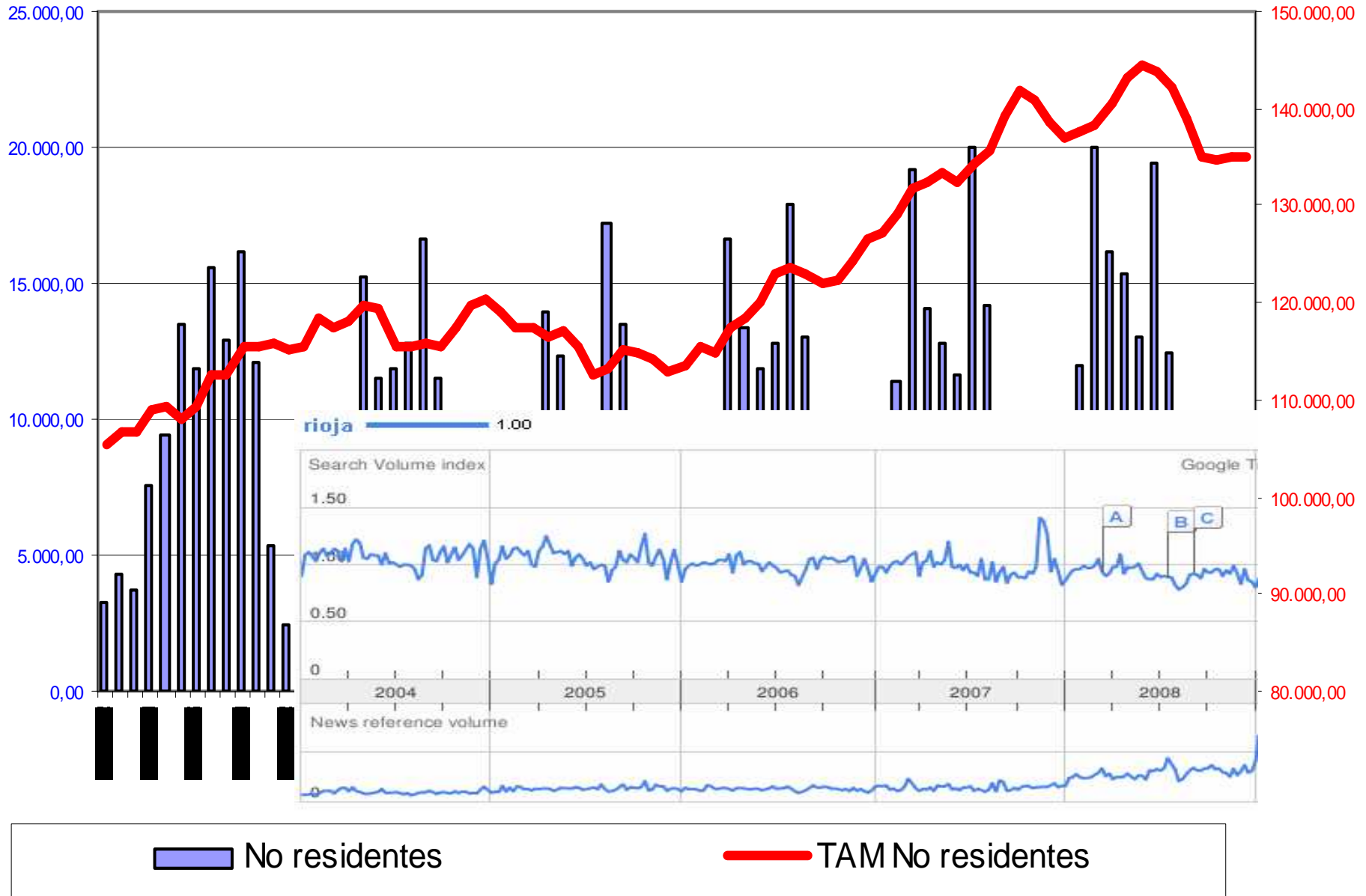

La Rioja - % Pernoctaciones 2002

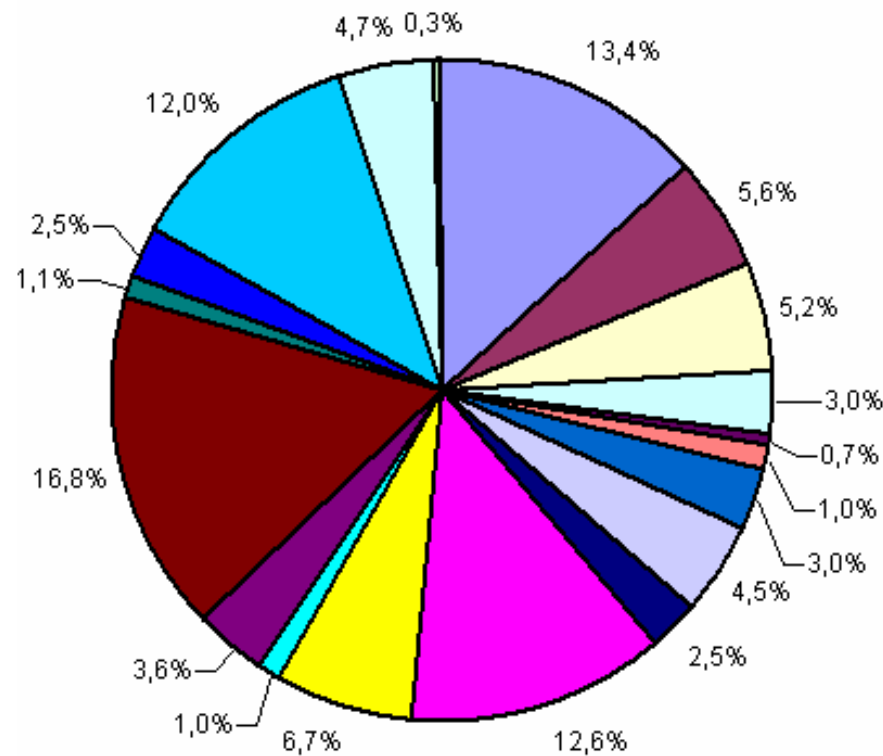

La Rioja - % Pernoctaciones 2008

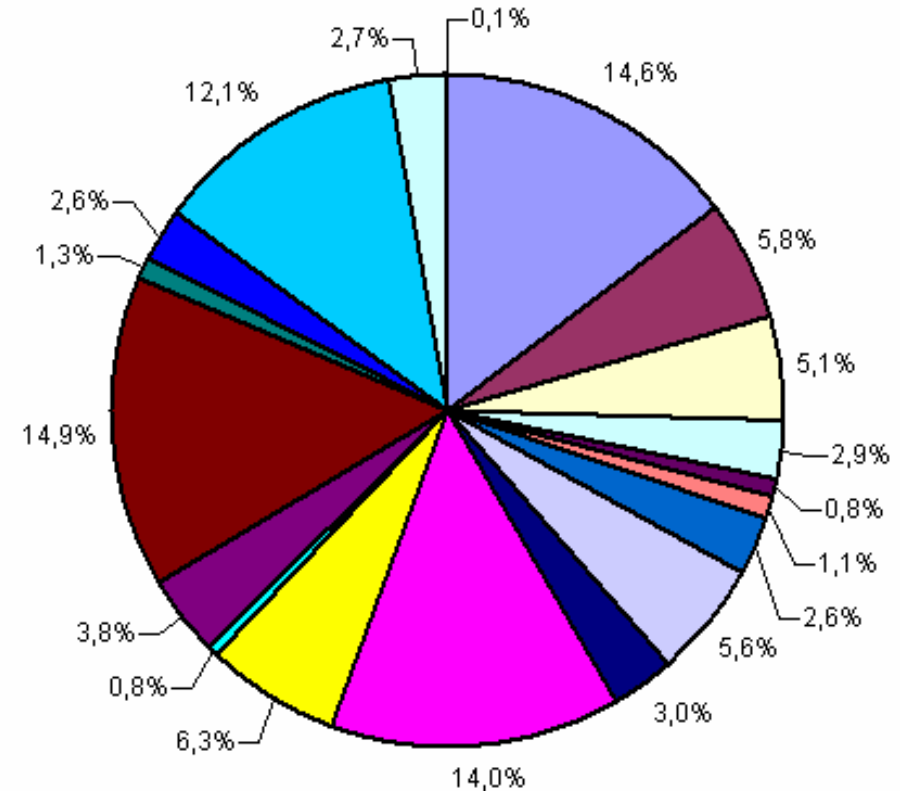

 No residentes	 Andalucía	 Aragón	 Principado de Asturias
 Baleares (Illes)	 Canarias	 Cantabria	 Castilla y León
 Castilla-La Mancha	 Cataluña	 Comunitat Valenciana	 Extremadura
 Galicia	 Madrid (Comunidad)	 Murcia (Región)	 Navarra (Comunidad Foral)
 País Vasco	 La Rioja	 Ceuta y Melilla	

EstTur_PERN_CCAT_P26:
Pernoctaciones en la La Rioja procedentes de Cataluña

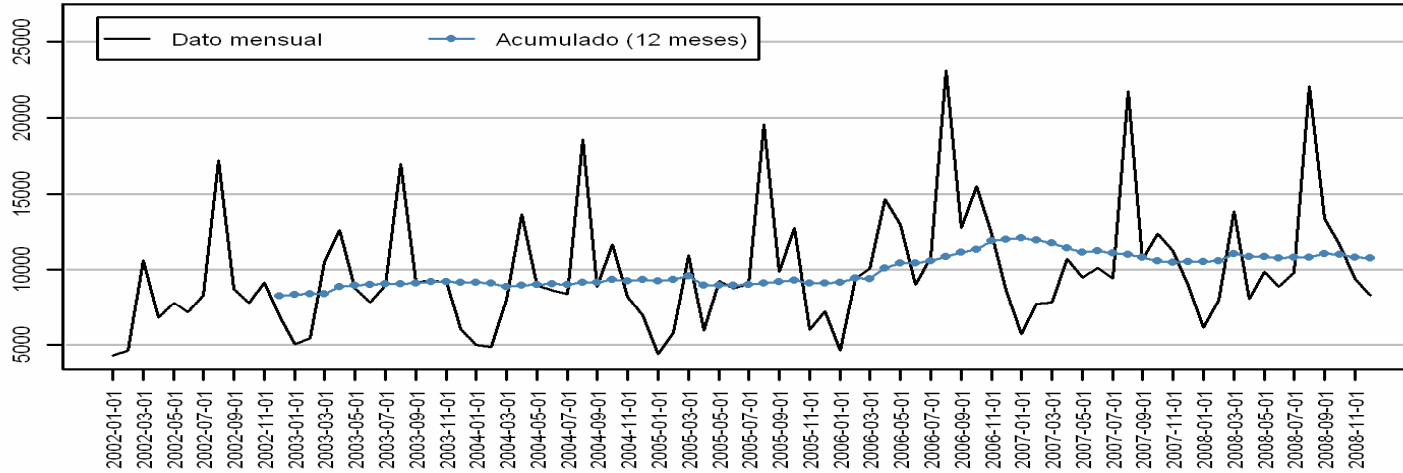

Statistics

Missing: 0 (0%)
Distinct: 84
Unique: 84 (100%)

Minimum: 4302
Maximum: 23112
Range: 18810

Mean: 9892.77
Standard deviation: 3945.65
MAD from the median: 2678.23

Quantile 5%: 4903.6
Quantile 25%: 7802.75
Median: 9039
Quantile 75%: 11036.25
Quantile 95%: 18386.35

Lower outliers: 0
Upper outliers: 7

Pearson test: 0.001
Kolmogorov-Smirnov test: 0
Shapiro-Francia test: 0
Kurtosis: 2.02
Skewness: 1.36

Pernoctaciones en la La Rioja procedentes de Cataluña
Evolución mensual

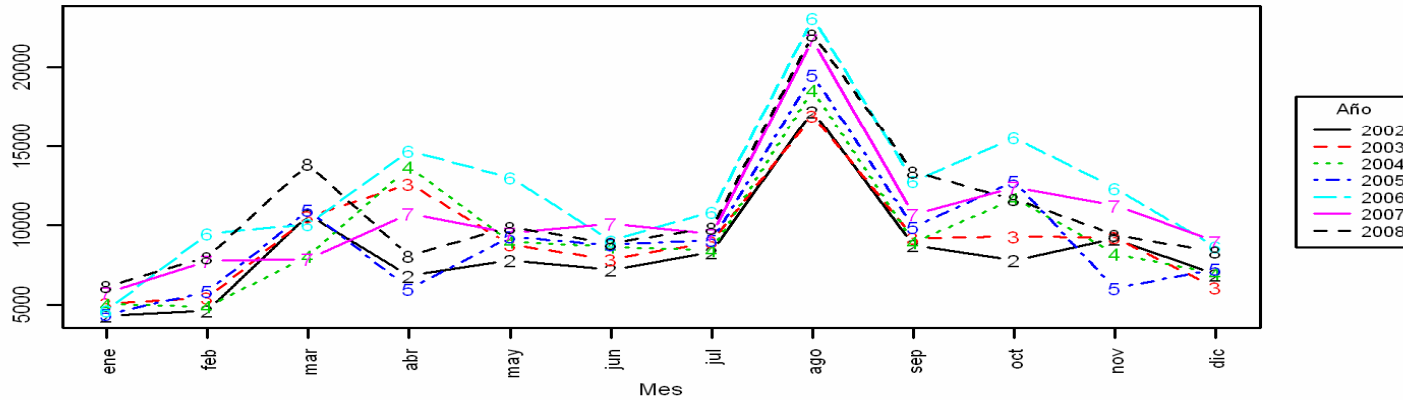

Boxplot

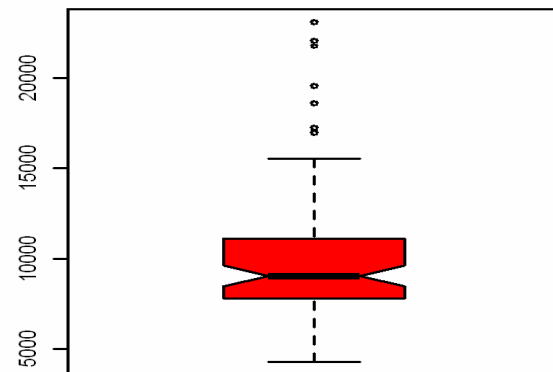

Histogram

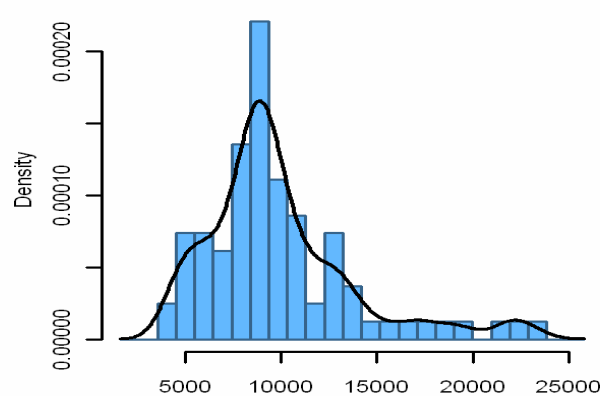

Normal Q-Q Plot

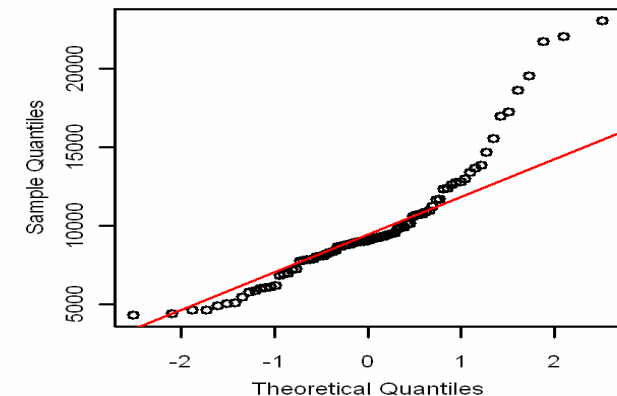

EstTur_PERN_CEUS_P26:
Pernoctaciones en la La Rioja procedentes de País Vasco

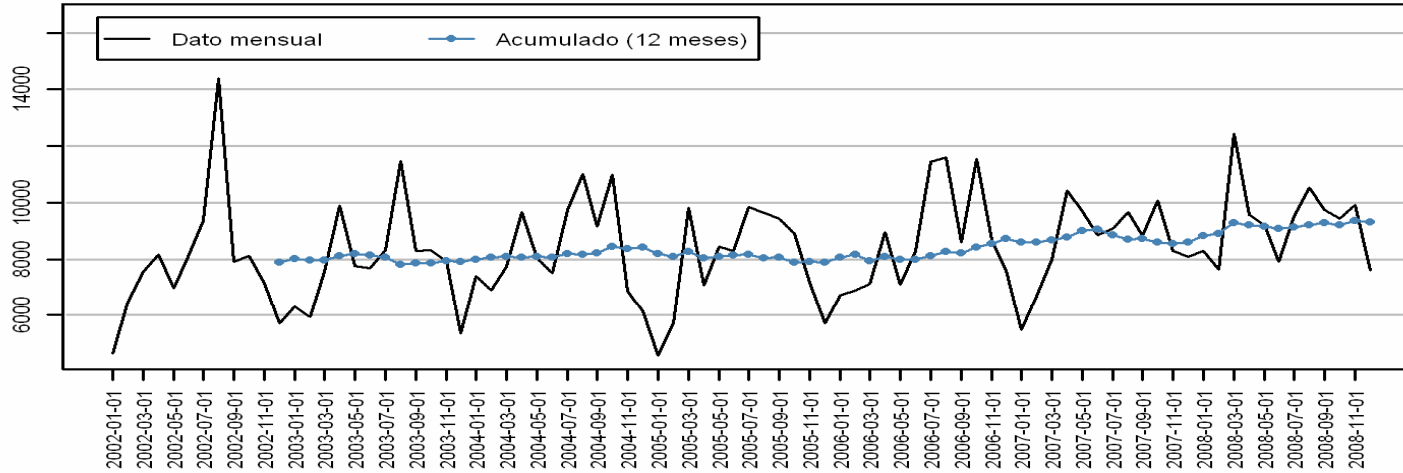

Statistics

Missing: 0 (0%)
Distinct: 84
Unique: 84 (100%)

Minimum: 4558
Maximum: 14381
Range: 9823

Mean: 8388.61
Standard deviation: 1775.16
MAD from the median: 1358.92

Quantile 5%: 5695.3
Quantile 25%: 7160.75
Median: 8285
Quantile 75%: 9580.75
Quantile 95%: 11473.15

Lower outliers: 0
Upper outliers: 1

Pearson test: 0.047
Kolmogorov-Smirnov test: 0.143
Shapiro-Francia test: 0.184
Kurtosis: 0.6
Skewness: 0.42

Pernoctaciones en la La Rioja procedentes de País Vasco
Evolución mensual

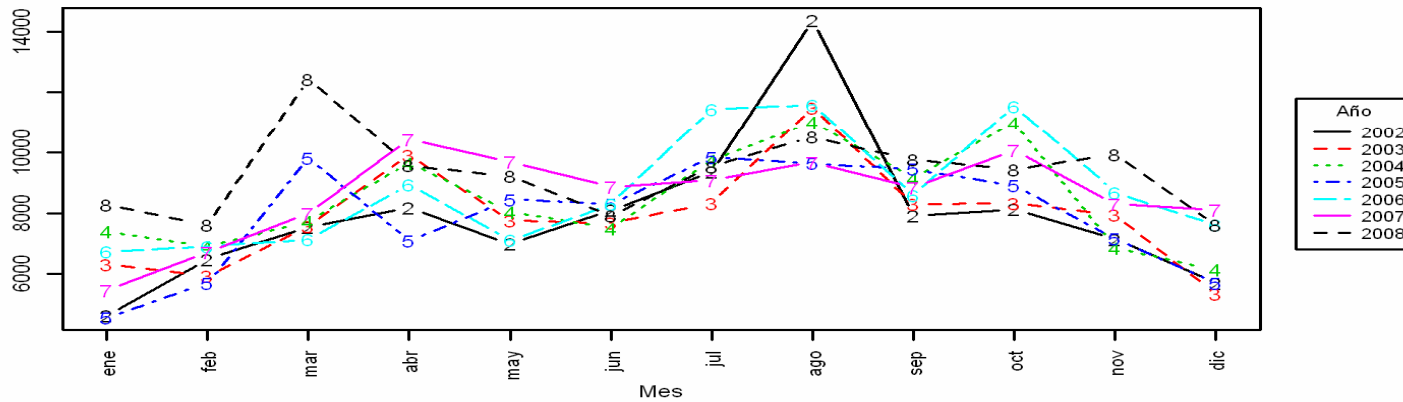

Boxplot

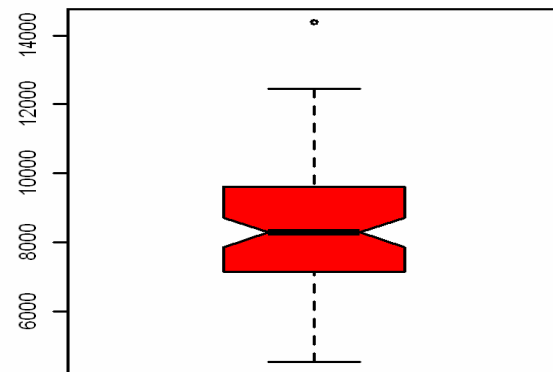

Histogram

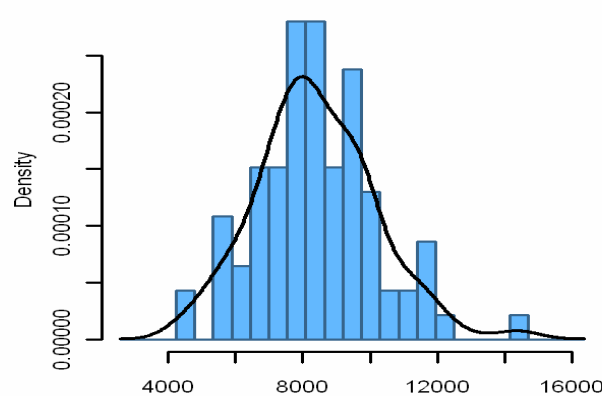

Normal Q-Q Plot

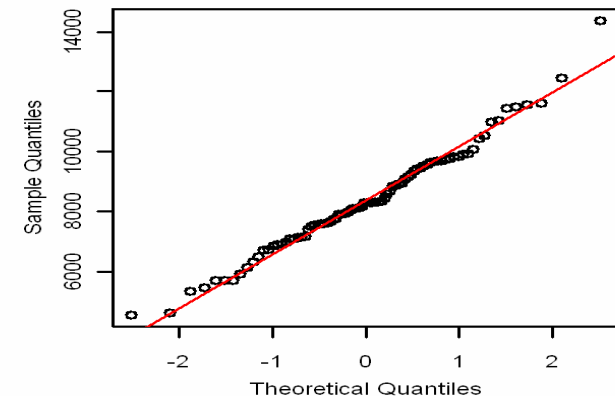

EstTur_PERN_CLAR_P26: Pernoctaciones en la La Rioja procedentes de Comunidad de La Rioja

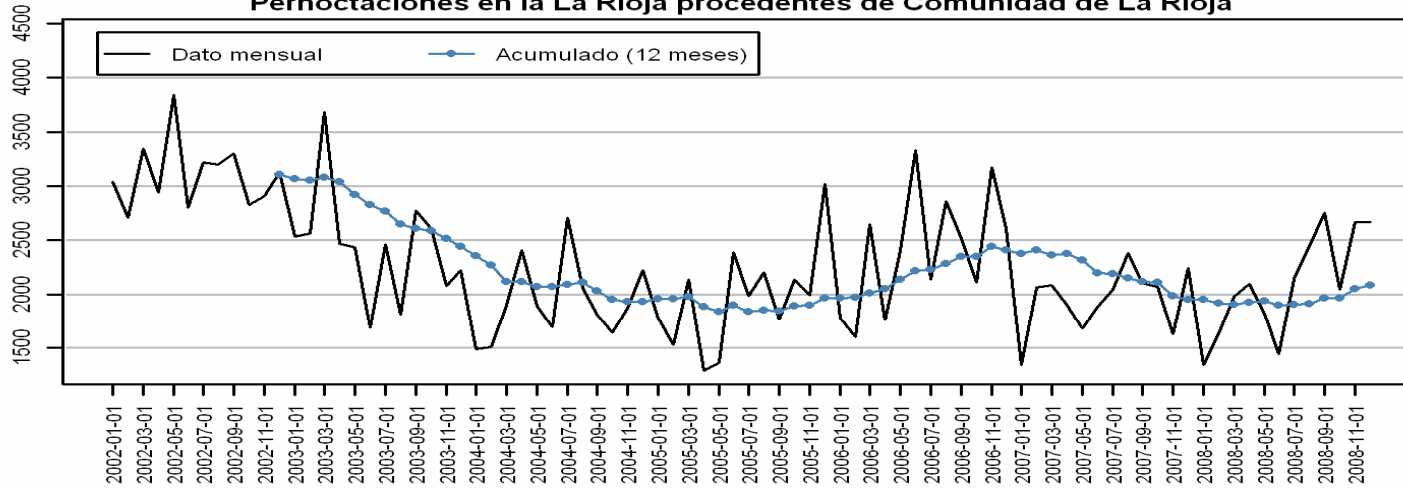

Statistics
 Missing: 0 (0%)
 Distinct: 84
 Unique: 84 (100%)
 Minimum: 1286
 Maximum: 3842
 Range: 2556
 Mean: 2270.27
 Standard deviation: 578.73
 MAD from the median: 466.39

Quantile 5%: 1446.45
 Quantile 25%: 1815.25
 Median: 2137.5
 Quantile 75%: 2666.5
 Quantile 95%: 3287.3

Lower outliers: 0
 Upper outliers: 0

Pearson test: 0.073
 Kolmogorov-Smirnov test: 0.011
 Shapiro-Francia test: 0.089
 Kurtosis: -0.41
 Skewness: 0.48

Pernoctaciones en la La Rioja procedentes de Comunidad de La Rioja Evolución mensual

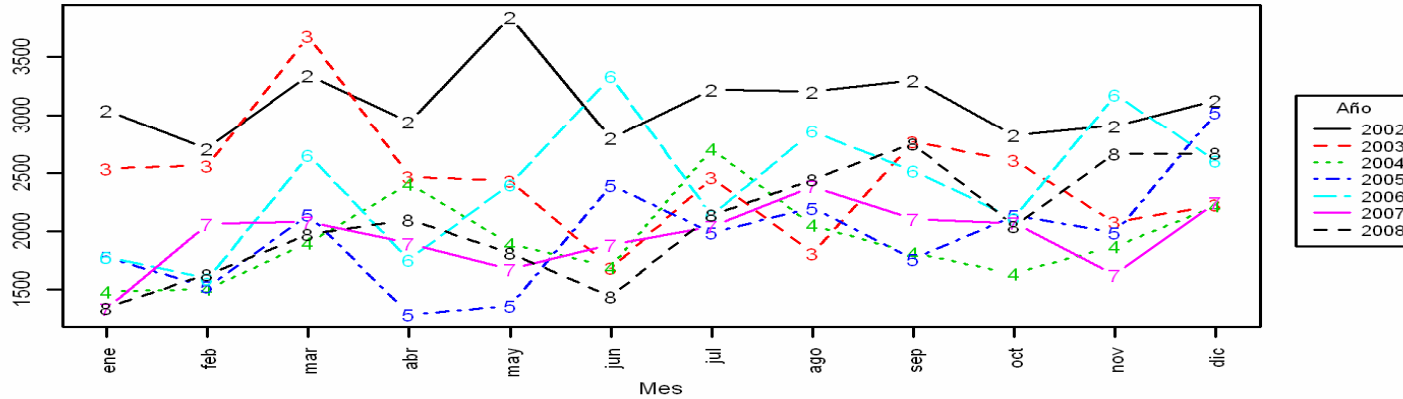

Boxplot

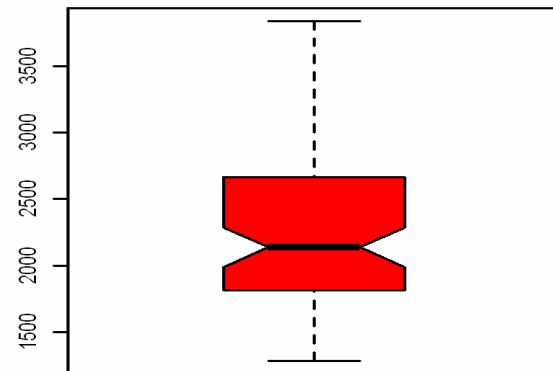

Histogram

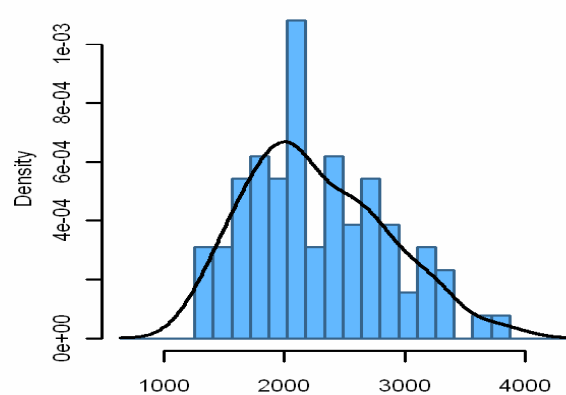

Normal Q-Q Plot

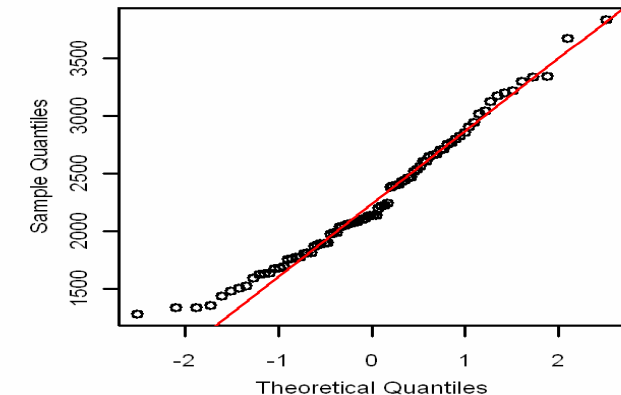

EstTur_PERN_CMAD_P26:
Pernoctaciones en la La Rioja procedentes de Comunidad de Madrid

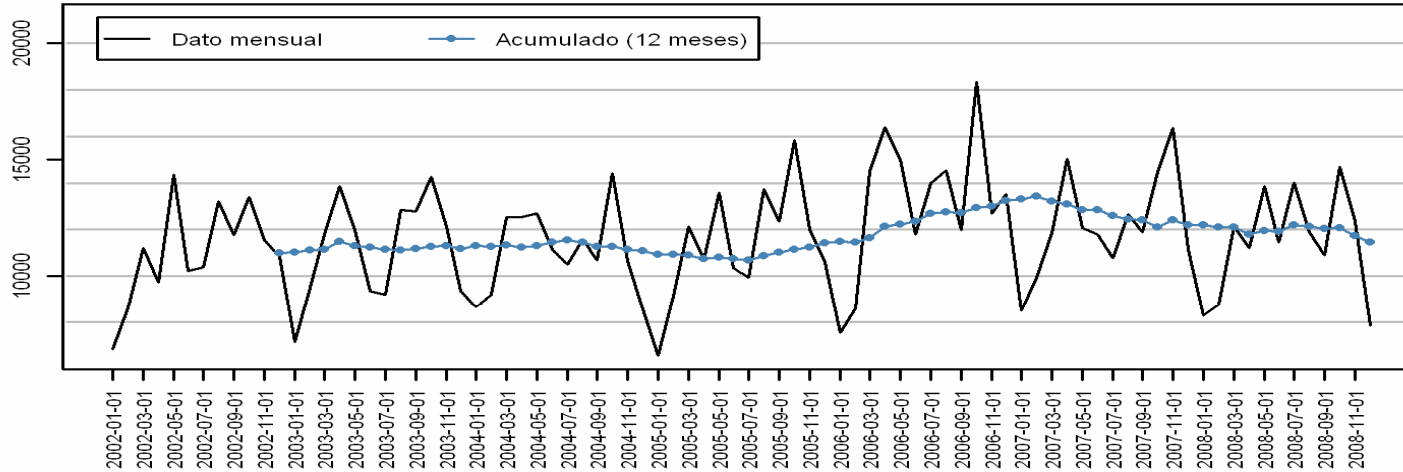

Statistics
 Missing: 0 (0%)
 Distinct: 84
 Unique: 84 (100%)

 Minimum: 6550
 Maximum: 18345
 Range: 11795

 Mean: 11658.04
 Standard deviation: 2345.2
 MAD from the median: 1833.8

Quantile 5%: 7922.85
 Quantile 25%: 10158.75
 Median: 11795
 Quantile 75%: 13264.25
 Quantile 95%: 15033.4

Lower outliers: 0
 Upper outliers: 1

Pearson test: 0.122
 Kolmogorov-Smirnov test: 0.818
 Shapiro-Francia test: 0.836
 Kurtosis: -0.18
 Skewness: 0.11

Pernoctaciones en la La Rioja procedentes de Comunidad de Madrid
Evolución mensual

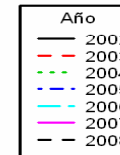
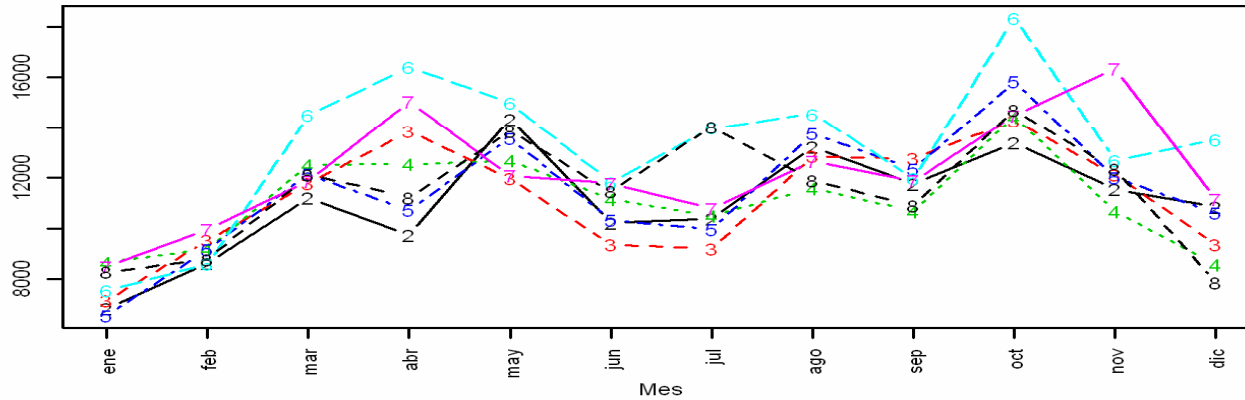

Boxplot

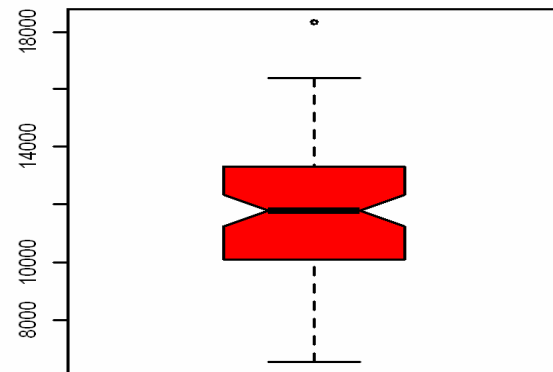

Histogram

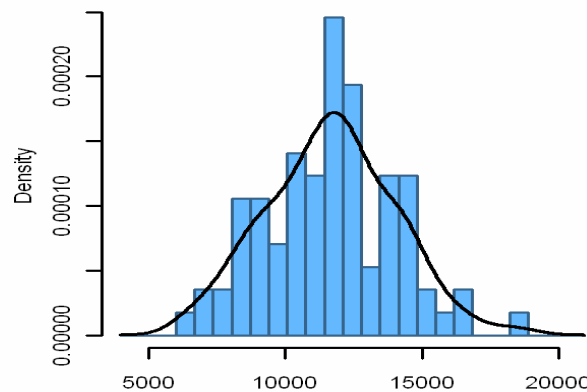

Normal Q-Q Plot

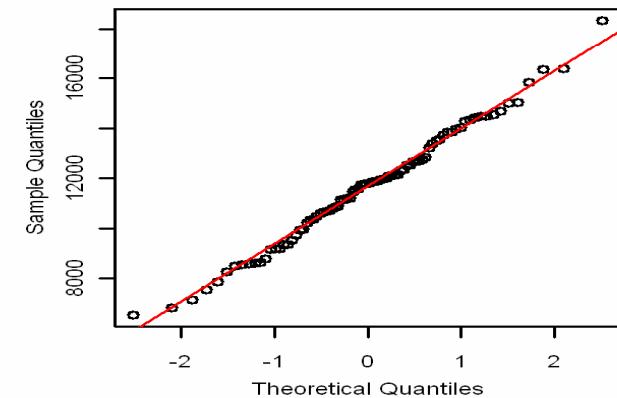

Pernoctaciones en La Rioja Evolución anual

